

Wohnhaus inkl. Gewerberäume in Fehmarn, Kreis Ostholstein

Object type

Other

Geographical location of real estate

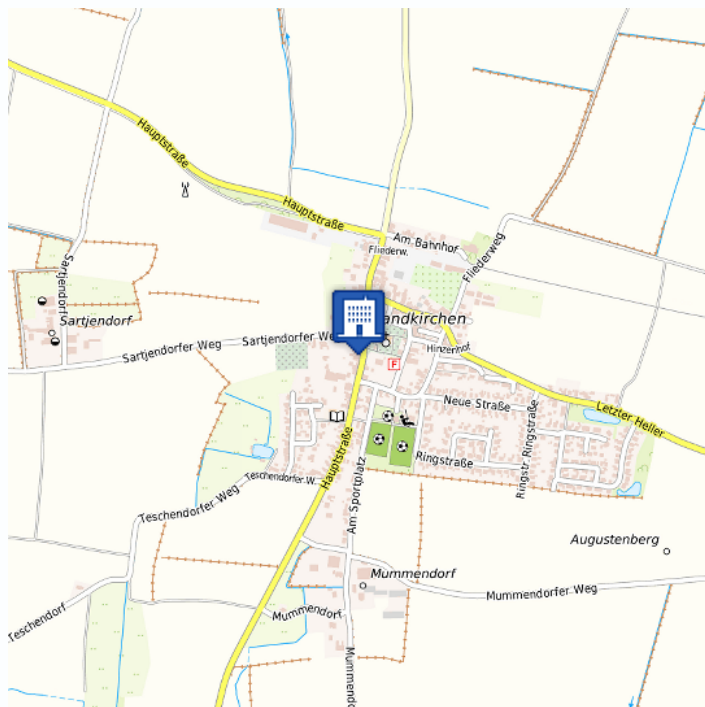

Lage des Objektes

| | |
|--------------------|------------------------------|
| Municipality | Fehmarn |
| Address | Hauptstraße 49 |
| Zip code | 23769 |
| Municipal district | Landkirchen |
| Location publicity | ZIP code, address, and point |
| Location | Mixed area |

General characteristics

| | |
|-----------------------------------|-------|
| Year of construction | 1890 |
| Net floor space (m ²) | 579 |
| Plot area (m ²) | 2,113 |
| Industry area (m ²) | 21.45 |
| Retail area (m ²) | 36.51 |
| Number of floors | 2 |

Trafficability by trucks Yes

Prices

Marketing type Purchase
All Prices in Euro.

Photographs

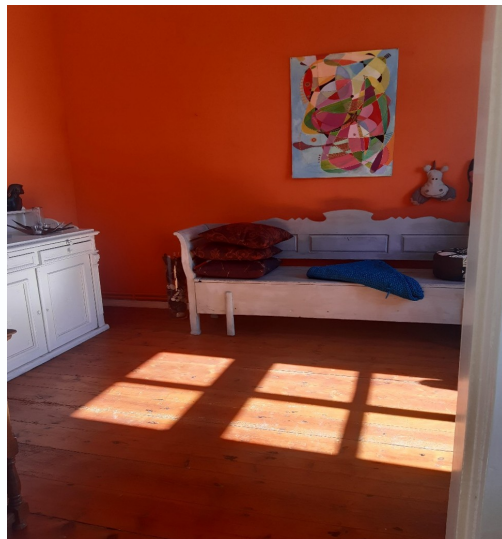

GEFIS Gewerbeflächen- Informationssystem



Contact person

Rolf Reijnders
Eigentümer
[0171-5510424](tel:0171-5510424)
rjrr@gmx.de